

PLAT OF SURVEY

RSV

ENGINEERING, INC.

Engineers • Land Surveyors • Environmental Scientists
W232 S7530 BIG BEND DR. BIG BEND, WI 53103 (262) 662-4292

FOR: JOHN & TOM WAGNER

DATE: 10/02/2006

DESCRIPTION: PART OF LOTS 1 & 2 OF SUNSET PARK SUBDIVISION, LOCATED IN SECTION 13, TOWN 4 NORTH, RANGE 17 EAST, TOWN OF TROY, WALWORTH COUNTY, WISCONSIN. DESCRIBED AS FOLLOWS: BEGINNING AT A 1" FOUND IRON ROD MARKING THE NORTHEAST CORNER OF SAID LOT 1; THENCE N89°45'00"W ALONG THE NORTH LINE OF SAID LOT 1, 343.91' TO A 1" IRON PIPE LYING ON A MEANDER LINE ON THE EASTERLY SHORE OF BOOTH LAKE; THENCE ALONG SAID MEANDER LINE S26°52'01"E, 192.22' TO A 1" IRON PIPE; THENCE S89°25'25"E, 61.78' TO THE CENTERLINE OF THE PUBLIC ROAD; THENCE ALONG SAID CENTERLINE N03°42'00"E, 51.91'; THENCE N15°29'00"E, 72.16'; THENCE S89°55'39"E, 172.85' TO A 1" IRON PIPE; THENCE N00°14'43"W, 49.47' TO THE POINT OF BEGINNING. SAID PARCEL CONTAINS LAND BETWEEN THE MEANDER LINE AND THE ORDINARY HIGH WATER MARK OF BOOTH LAKE.

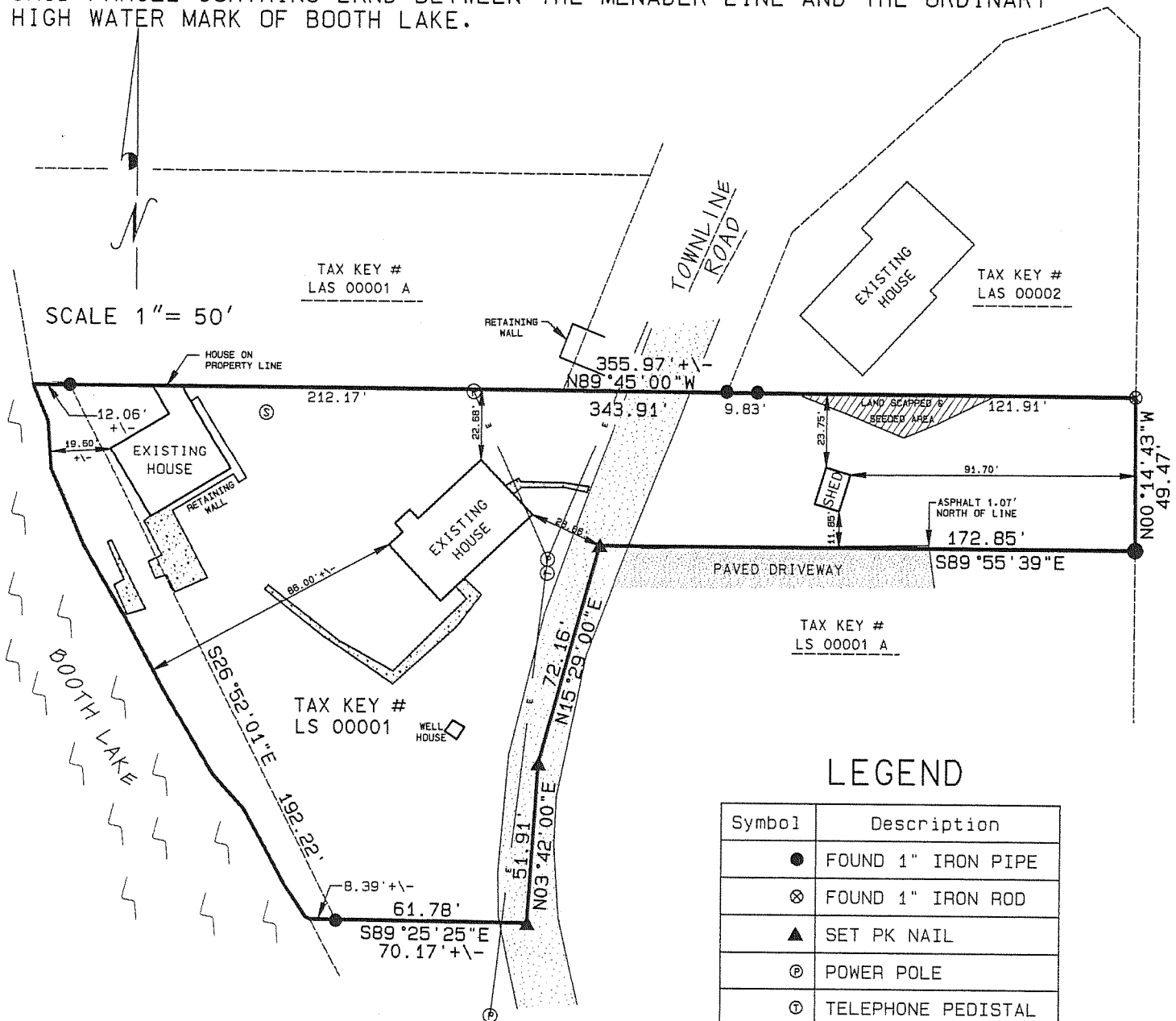

LEGEND

Symbol	Description
●	FOUND 1" IRON PIPE
⊗	FOUND 1" IRON ROD
▲	SET PK NAIL
⊙	POWER POLE
①	TELEPHONE PEDISTAL
⊕	SEPTIC VENT
—•—	OVERHEAD ELECTRIC

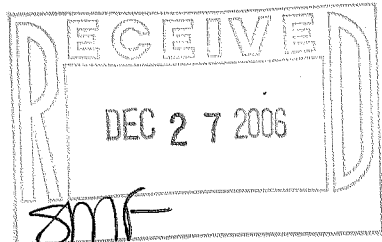

I MICHAEL A. GREESON R.L.S. # 2770 HEREBY CERTIFY THAT THIS SURVEY WAS MADE IN ACCORDANCE WITH THE MINIMUM STANDARDS FOR PROPERTY SURVEYS (CHAPTER A-E7) STATE OF WISCONSIN AND HAS BEEN PREPARED UNDER MY DIRECTION AND CONTROL AND IS CORRECT TO THE BEST OF MY KNOWLEDGE AND BELIEF.

Michael A. Greeson

MICHAEL A. GREESON R.L.S. # 2770
RSV# 06174SURVEY.DGN

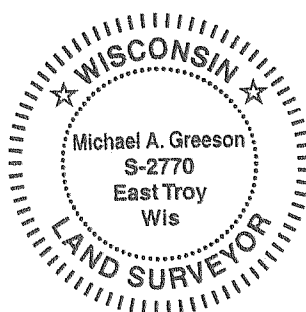

THIS IS NOT AN ORIGINAL SURVEY
UNLESS THE SEAL IS RED.